

OVER THE RAINBOW

VOCAL SOLO

LYRIC BY E.Y. HARBURG
MUSIC BY HAROLD ARLEN
ARRANGED BY DAVE WOLPE

RUBATO

WHEN ALL THE WORLD IS A HOPE-LESS JUM-BLE AND THE RAIN-DROPS TUM-BLE ALL A-ROUND,

TEMPO (NOT TOO FAST)

HEA - VEN O-PENS A MAG-IC LANE.

A TEMPO

WHEN ALL THE CLOUDS DARK-EN UP THE SKY-WAY THERE'S A RAIN-BOW HIGH-WAY TO BE FOUND

RIT. RUBATO

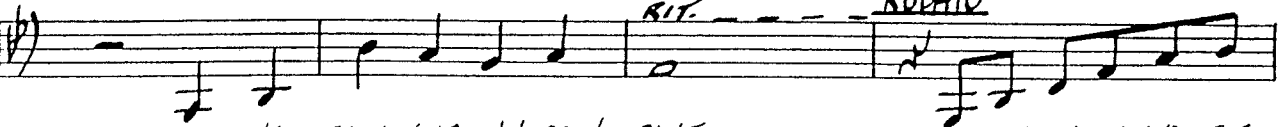

LEAD-ING FROM YOUR WIN-DOW PANE TO A PLACE BE-HIND THE

MOLTO RIT.

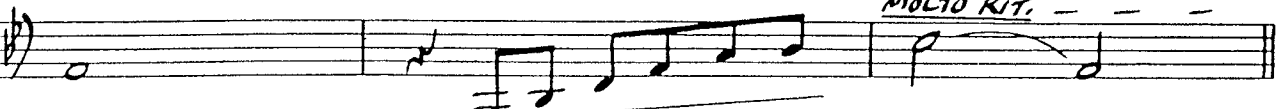

JUST A STEP BE-YOND THE RAIN.

A SW₂
A TEMPO

SOME - WHERE O - VER THE RAIN - BOW WAY UP HIGH,

THERE'S A LAND THAT I HEARD OF ONCE IN A LULL - A - BY.

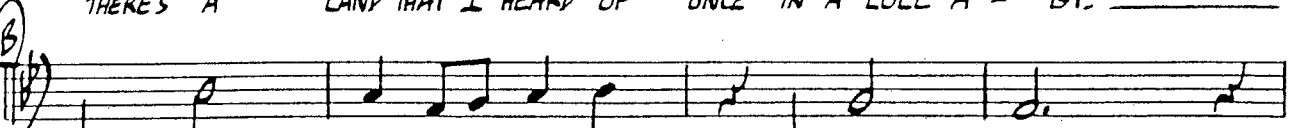

SOME - WHERE O - VER THE RAIN - BOW SKIES ARE BLUE,

AND THE DREAMS THAT YOU DARE TO DREAM REAL-LY DO COME TRUE. _____ SOME-

DAY I'LL WISH UP- ON A STAR AND WAKE UP WHERE THE CLOUDS ARE FAR BE- HIND ME. _____ WHERE

TRUUB-LES MELT LIKE LEM-ON DROPS, A - WAY, A-BOVE THE CHIM-NEY TOPS, THAT'S WHERE YOU'LL FIND ME.

SOME-WHERE O-VER THE RAIN-BOW BLUE BIRDS FLY. _____

BIRDS FLY O-VER THE RAIN-BOW, WHY THEN, OH WHY CAN'T I? _____

WHERE TRUUB-LES MELT LIKE LEM-ON DROPS, A - WAY, A-BOVE THE CHIMNEY TOPS, THAT'S

WHERE YOU'LL FIND ME. SOME - WHERE O-VER THE RAIN-BOW

BLUE BIRDS FLY. _____ BIRDS FLY O-VER THE RAIN-BOW,

WHY THEN, OH WHY CAN'T I? _____ IF HAP-PY LIT-TLE BLUE BIRDS FLY BE-YOND THE RAIN-BOW,

WHY, OH WHY CAN'T I? _____

A TEMPO

OVER THE RAINBOW

PIANO

LYRIC BY E.Y. HARBURG
MUSIC BY HAROLD ARLEN
ARRANGED BY DAVE WOLPE

(RUBATO) (VOCAL)

TEMPO (NOT TOO FAST)

(SOLO)

A TEMPO

RUBATO

A A TEMPO

"OVER THE RAINBOW"

PIANO

Section C

Chords: $Bb(ADD)$ $Bb(ADD)$ Cm^7 $F13$ $F+7$

Section C (continued)

Chords: $BbMA^9$ $Bb(ADD)$ $Em^7(b5)$ $A7(b9)$ Dm^7 $Db^0(ADD)$ Cm^7 Cm^7/F $F9$

Section D

Chords: $Bb(ADD)$ $Ab13$ Gm^7 $F\#m^7$ $F\#m^7$ $F\#m^7$ $F\#m^7$ $Em^7(b5)$ Eb^7 Dm^7 Db^7

Section D (continued)

Chords: Cm^7 Eb^7/Ab Ab^9 $BbMA^9$ Bb^6 Dm^7/G $G+7(b9)$ C^7 Cm^7/F $F13(b9)$ Bb^6 $F9(SUS4)$

Section E

Chords: $BbMA^7/F$ Cm^7/p $Em^7(b5)$ $A7(+11)$ Dm^9 $G+7(b9)$ Cm^9 $F+7(b9)$

OVER THE RAINBOW

BASS

(RUBATO)

LYRIC BY E.Y. HARBURG
MUSIC BY HAROLD ARLEN
ARRANGED BY DAVE WOLPE

TEMPO (NOT TOO FAST)

A TEMPO

BASS

"OVER THE RAINBOW"

-2-

GUITAR

"OVER THE RAINBOW"

-2-

C7 Cm/F F13(b9) Bb6(9) F9(SUS A) C Bb(ADD) Cm/Bb

Bb6(9) Bb(ADD) Cm7 F13 F+7 BbMA9 Bb(ADD) Em7(b5) A7(b9)

Dm7 Db(ADD) Cm7 Cm/F F9 D Bb(ADD) Ab13 Gm9 Fm#7 Fm#6 Fm7 Fm6

mf f

Em7(b5) Eb7 Dm7 Db7 Cm7 EbMA9 Ab9 BbMA Bb6 Dm7/F G+7(b9)

C7 Cm/F F13(b9) Bb6(9) F9(SUS A) E BbMA/F Cm7/F

Em7(b5) A7(+11) Dm7 G+7(b9) Cm7 F+7(b9) BbMA9 Bb(ADD) Em7(b5) A7(b9)

f

Dm7 Db(ADD) Cm7 Cm/F F7 E Em7(b5) Em9(b5) A+7(b9) A7(b9) Dm7 Bm7 E9(+11)

mf

EbMA9 F13 F+7 BbMA9 Fm7/bb Bb7(b9) EbMA9 Ab9 Ab9/Fb BbMA/F Dm7 G+7(b9)

P

C7 Cm/F F13(b9) Bb6(9) Cm7/F G RUBATO

Cm7 Cm/F F13(b9) Bb(ADD) Cm7/F Bb(ADD)

RIT. mf A TEMPO P RIT. --- f P RIT. --- P

OVER THE RAINBOW

DRUMS

(RUBATO)

LYRIC BY E.Y. HARBURG
MUSIC BY HAROLD ARLEN
ARRANGED BY DAVE WOLPE

SMALL TRIANGLE (OR CYM.)

CYM.

TEMPO (NOT TOO FAST)

A TEMPO

RIT.

RUBATO

TRI.

mf

p

MOLTO RIT.

A TEMPO (TIME)

CYM.

mf

p

B

OVER THE RAINBOW

1ST Eb ALTO SAXOPHONE

LYRIC BY E.Y. HARBURG
MUSIC BY HAROLD ARLEN
ARRANGED BY DAVE WOLPE

(RUBATO)

3

(SOLO)

p

TEMPO (NOT TOO FAST)

mf

RIT.

A TEMPO

p

2

RUBATO

mf

2

RIT.

MOLTO RIT.

(A) A TEMPO

p

mf

2

mp

mf

3

(B)

mf

1ST ALTO SAX.

-2-

"OVER THE RAINBOW"

3

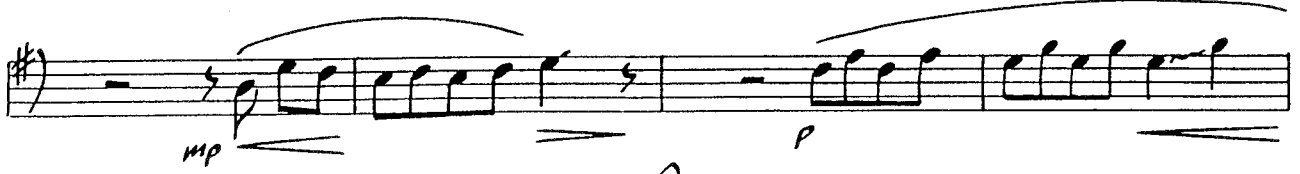

2

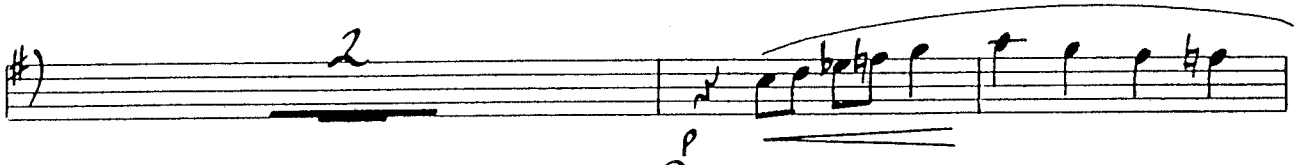

UNIS. E

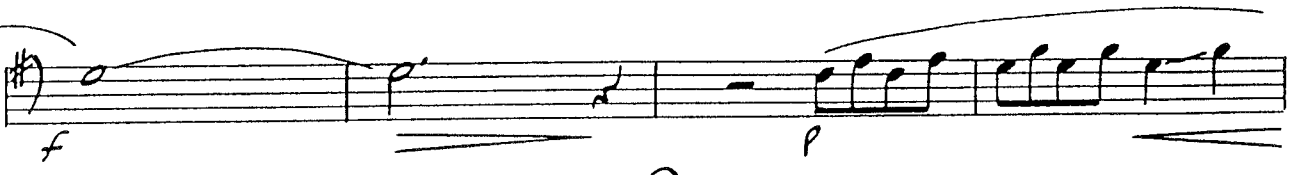
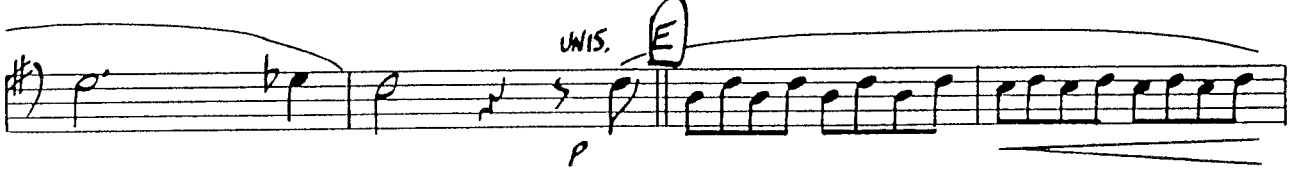

RUBATO

A TEMPO

OVER THE RAINBOW

2ND E♭ ALTO SAXOPHONE

LYRIC BY E.Y. HARBURG
MUSIC BY HAROLD ARLEN
ARRANGED BY DAVE WOLPE

RUBATO

3

TEMPO (NOT TOO FAST)

A TEMPO

RUBATO

RIT.

MOLTO RIT.

A TEMPO

B

2ND ALTO SAX.

-2-

"OVER THE RAINBOW

- Staff 1: **3** (triple), **C** (chord), *p*
- Staff 2: *mp*, *p*
- Staff 3: *mf*, *f*, **D** (chord)
- Staff 4: **2** (double bar), *p*
- Staff 5: *p*, **E** (chord), *UNIS.*
- Staff 6: *f*, *p*
- Staff 7: *mf*, *f*, **F** (chord)
- Staff 8: **A** (chord), *RIT.---*
- Staff 9: *RUBATO*, *A TEMPO*, *p*, *f*, *RIT.---*, *p*

OVER THE RAINBOW

B \flat TENOR SAXOPHONE
(OPTIONAL SUBSTITUTE FOR VOCAL)
RUBATO

LYRIC BY E.Y. HARBURG
MUSIC BY HAROLD ARLEN
ARRANGED BY DAVE WOLPE

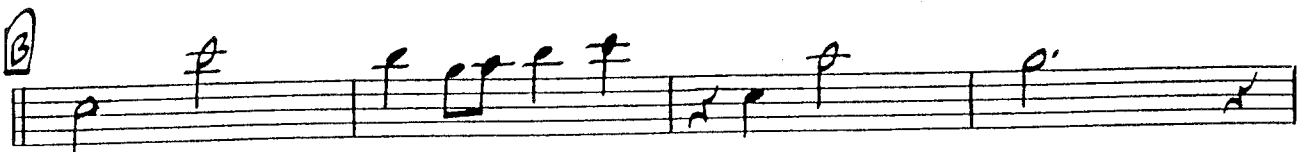
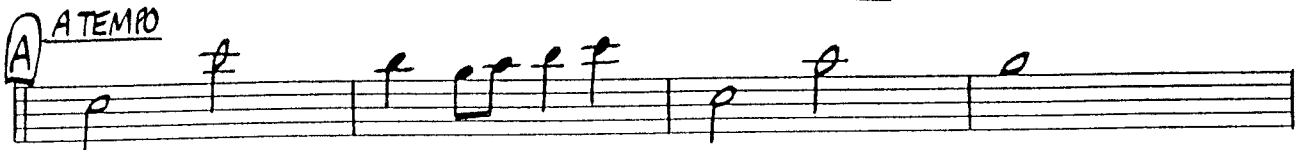
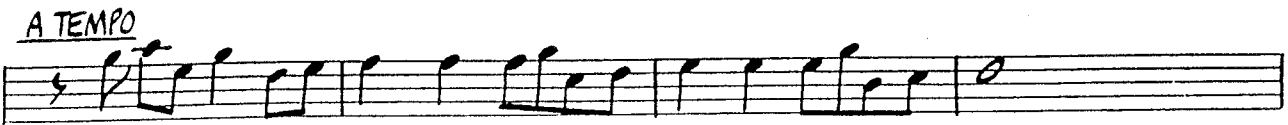
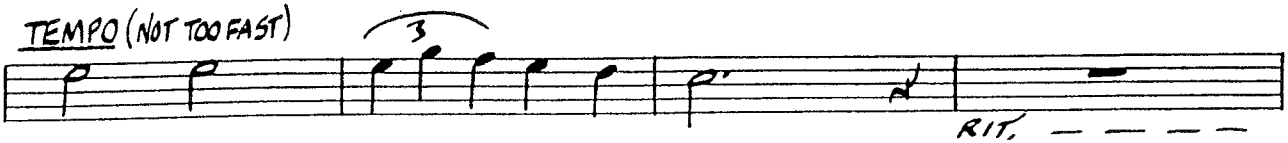

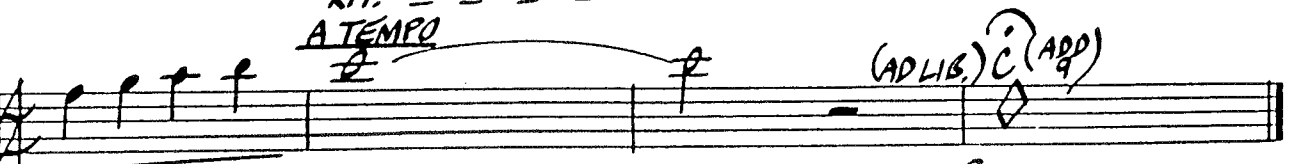
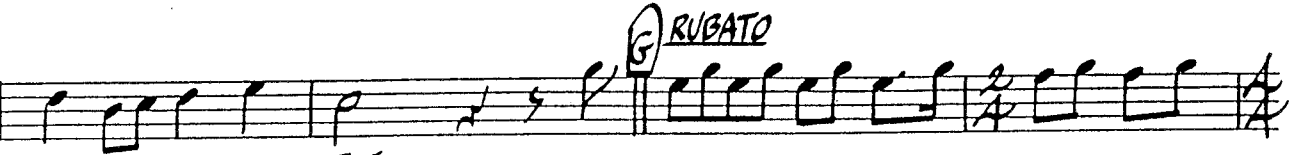
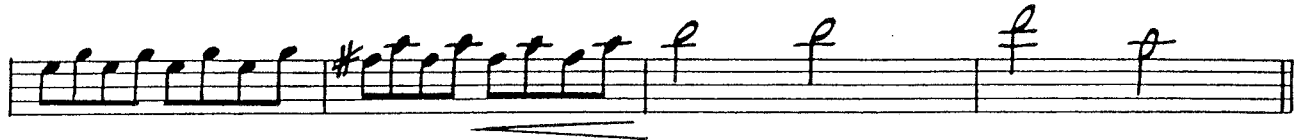

RIT. - - - -

RIT. - - - -
A TEMPO
RIT. - - - -

RIT. - - - - P

OVER THE RAINBOW

1ST $\text{B}\flat$ TENOR SAXOPHONE

LYRIC BY E.Y. HARBURG
MUSIC BY HAROLD ARLEN
ARRANGED BY DAVE WOLPE

RUBATO

3

TEMPO (NOT TOO FAST)

A TEMPO

RUBATO

MULTO RIT.

A

A TEMPO

A

B

1ST TENOR SAX.

"OVER THE RAINBOW"

3

p

p

mf

f

(3RD TRB. CUE)

p

UNIS.

p

f

p

mf

f

3

(3RD TRB. CUE)

G RUBATO

A TEMPO

RIT. *mf*

p

f

RIT. *p*

OVER THE RAINBOW

2ND B♭ TENOR SAXOPHONE

LYRIC BY E.Y. HARBURG
MUSIC BY HAROLD ARLEN
ARRANGED BY DAVE WOLPE

RUBATO

3

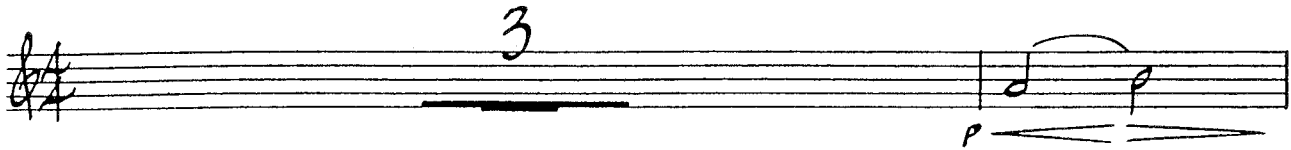

TEMPO (NOT TOO FAST)

A TEMPO

RUBATO

2

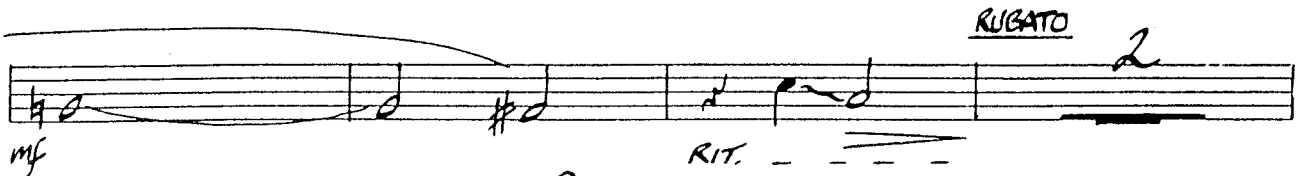

MOLTO RIT.

A

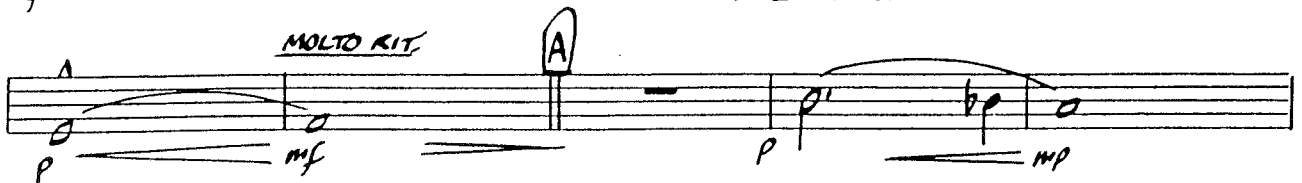

A

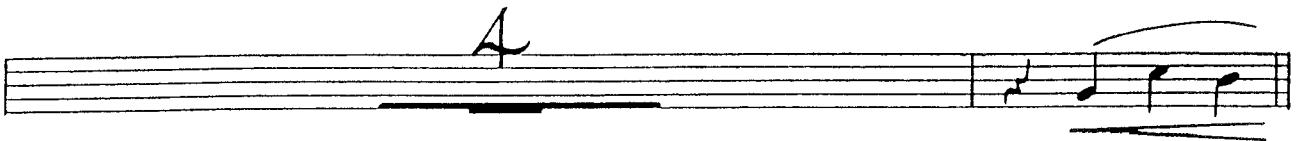

B

2ND TENOR SAX.

- 2 -

"OVER THE RAINBOW"

OVER THE RAINBOW

EB BARITONE SAXOPHONE

LYRIC BY E.Y. HARBURG
MUSIC BY HAROLD ARLEN
ARRANGED BY DAVE WOLFE

RUBATO

3

TEMPO (NOT TOO FAST)
INTRO. CUE

mf
RIT.

A TEMPO

mf
RIT.

RUBATO 2

MOLTO RIT. A A TEMPO 7

B

A

BARITONE SAX.

"OVER THE RAINBOW"

OVER THE RAINBOW

1ST TROMBONE

LYRIC BY E.Y. HARBURG
MUSIC BY HAROLD ARLEN
ARRANGED BY DAVE WOLFE

(RUBATO)

CUP MUTE $\hat{2}$

TEMPO (NOT TOO FAST)

RUBATO

1ST TROMBONE

- 2 -

"OVER THE RAINBOW"

Staff C: Starts with a circled 'C'. Dynamics include *p* and *f*. Includes the instruction "OPEN".

Staff B: Starts with a circled 'B'. Dynamics include *mf* and *f*. Includes the instruction "SOLI".

Staff D: Starts with a circled 'D'. Dynamics include *f*. Includes the instruction "3".

Staff E: Starts with a circled 'E'. Dynamics include *f* and *mf*.

Staff G: Starts with a circled 'G'. Dynamics include *f* and *mf*.

Staff F: Starts with a circled 'F'. Dynamics include *f* and *mf*.

Staff G (bottom): Starts with a circled 'G'. Includes performance directions: "RUBATO", "A TEMPO", and "RIT.". Dynamics include *p*, *f*, and *mf*. Includes the instruction "(2ND TEN. CUE)".

OVER THE RAINBOW

2ND TROMBONE

LYRIC BY E.Y. HARBURG
MUSIC BY HAROLD ARLEN
ARRANGED BY DAVE WOLFE

(RUBATO)

CUP MUTE

Three quarter notes with accents, starting with a piano (p) dynamic.

TEMPO (NOT TOO FAST)

Quarter note, eighth notes, quarter note, quarter note, quarter note, quarter note. Dynamics: *mf*, RIT. Includes "OPEN" and "A TEMPO" markings.

Quarter note, quarter note, quarter note, quarter note. Dynamics: *p*, *mf*. Includes "TO CUP" and "RIT." markings.

RUBATO

Quarter note, quarter note, quarter note, quarter note. Dynamics: *fp*. Includes "OPEN", "2", "MOLTO RIT.", "A", and "A TEMPO" markings.

Quarter note, quarter note, quarter note, quarter note. Dynamics: *mp*, *mf*. Includes "A" marking.

Quarter note, quarter note, quarter note, quarter note. Dynamics: *p*. Includes "3" marking.

Quarter note, quarter note, quarter note, quarter note. Dynamics: *mf*. Includes "TO CUP" and "2" markings.

2ND TROMBONE

-2-

"OVER THE RAINBOW"

OVER THE RAINBOW

3RD TROMBONE

LYRIC BY E.Y. HARBURG
MUSIC BY HAROLD ARLEN
ARRANGED BY DAVE WOLFE

(RUBATO)

CUP MUTE $\hat{\circ}$ $\hat{\circ}$ $\hat{\circ}$

TEMPO (NOT TOO FAST) $\overset{p}{2}$ mf $RIT.$ $OPEN$ $\overset{A}{2}$ $A TEMPO$

$\overset{p}{2}$ mf $RIT.$ $TO CUP$ $\overset{2}{2}$

$\overset{RUBATO}{2}$ fp $OPEN$ $\overset{2}{2}$ $MOLTO RIT.$ $\overset{A}{A}$ $A TEMPO$ p

$\overset{5}{5}$ mp

$\overset{3}{3}$ p

$\overset{TO CUP}{2}$ mf

3RD TROMBONE

"OVER THE RAINBOW"

C 2

p p p

OPEN

D 2

mf f

SOLO

E 3

mf

F 2

p f

G 2

p mf

A 2

f mf

B 2

p mf

RIT.

C 2

RUBATO A TEMPO

p f

RIT. --- RIT. --- p

BASS TROMBONE

"OVER THE RAINBOW"

C 2 OPEN

D SOLI

3

E

2

F

RIT. mf

G RUBATO A TEMPO

OVER THE RAINBOW

1ST B♭ TRUMPET

LYRIC BY E.Y. HARBURG
MUSIC BY HAROLD ARLEN
ARRANGED BY DAVE WOLPE

(RUBATO)
CUP MUTE

TEMPO (NOT TOO FAST) 2

p

mf A TEMPO OPEN 3

RIT. - - -

IN HAT (OR STAND) TO CUP 2 RUBATO 3

p RIT. - - *fp*

OPEN 2 A A TEMPO 3 HAT

MOLTO RIT. - - *mf*

2 B 3

OPEN TO CUP 2 3

p *mf*

C 2 OPEN

p *p*

1ST TRUMPET

"OVER THE RAINBOW"

-2-

2

mf f

5

mf

p f

2

p mf

f mf

2

p

RUBATO

A TEMPO

TO HARMON MUTE

RIT. --- f

RIT. --- p

OVER THE RAINBOW

2ND B♭ TRUMPET

LYRIC BY E.Y. HARBURG
MUSIC BY HAROLD ARLEN
ARRANGED BY DAVE WOLPE

(RUBATO)
CUP MUTE

TEMPO (NOT TOO FAST)
2

A TEMPO OPEN 3

IN HAT (OR STAND)

TO CUP 2 RUBATO

2ND TRUMPET

"OVER THE RAINBOW"

-2-

2

mf f

5

mf

E

p f

2

p mf

E

f mf

2

p RIT. - -

A TEMPO TO HARMON MUTE

RIT. - - - - f RIT. - - - - p

OVER THE RAINBOW

3RD B♭ TRUMPET

LYRIC BY E.Y. HARBURG
MUSIC BY HAROLD ARLEN
ARRANGED BY DAVE WOLPE

(RUBATO)
CUP MUTE

TEMPO (NOT TOO FAST)

3RD TRUMPET

"OVER THE RAINBOW"

-2-

2

mf f

D

5

mf

E

p f

2

p mf

F

f mf

2

p

RIT. --

A TEMPO

f

TO HARMON MUTE

RIT. --

RUBATO

G

7

7

7

7

7

7

7

7

7

7

7

7

7

7

7

7

7

7

7

7

OVER THE RAINBOW

4TH $\text{B}\flat$ TRUMPET

LYRIC BY E.Y. HARBURG
MUSIC BY HAROLD ARLEN
ARRANGED BY DAVE WOLPE

(RUBATO)
CUP MUTE

TEMPO NOT TOO FAST

4TH TRUMPET

"OVER THE RAINBOW"

-2-
